

GRID NORTH  
WISCONSIN STATE PLANE COORDINATE  
SYSTEM - SOUTH ZONE (NAD-27)  
N. LINE OF THE SE 1/4 OF SECTION 29-2-16  
BEARS S 89°20'10" W

# PLAT OF SURVEY

LOT 1 OF CERTIFIED SURVEY MAP NO. 4371, RECORDED AS DOCUMENT NO. 821092  
LOCATED IN PART OF GOVERNMENT LOTS 1 AND 2, SECTION 29, TOWN 2 NORTH,  
RANGE 16 EAST, WALWORTH COUNTY, WISCONSIN



WORK ORDERED BY -  
JORDNT BUILDERS  
168 ELKHORN ROAD  
WILLIAMS BAY, WISCONSIN 53191

FARRIS, HANSEN & ASSOCIATES, INC.  
ENGINEERING - ARCHITECTURE - SURVEYING  
7 RIDGWAY COURT P.O. BOX 437  
ELKHORN, WISCONSIN 53121  
OFFICE: (262) 723-2098 FAX: (262) 723-5886

REVISIONS

PROJECT NO.  
8401  
DATE:  
8/24/2011  
SHEET NO.  
1 OF 1

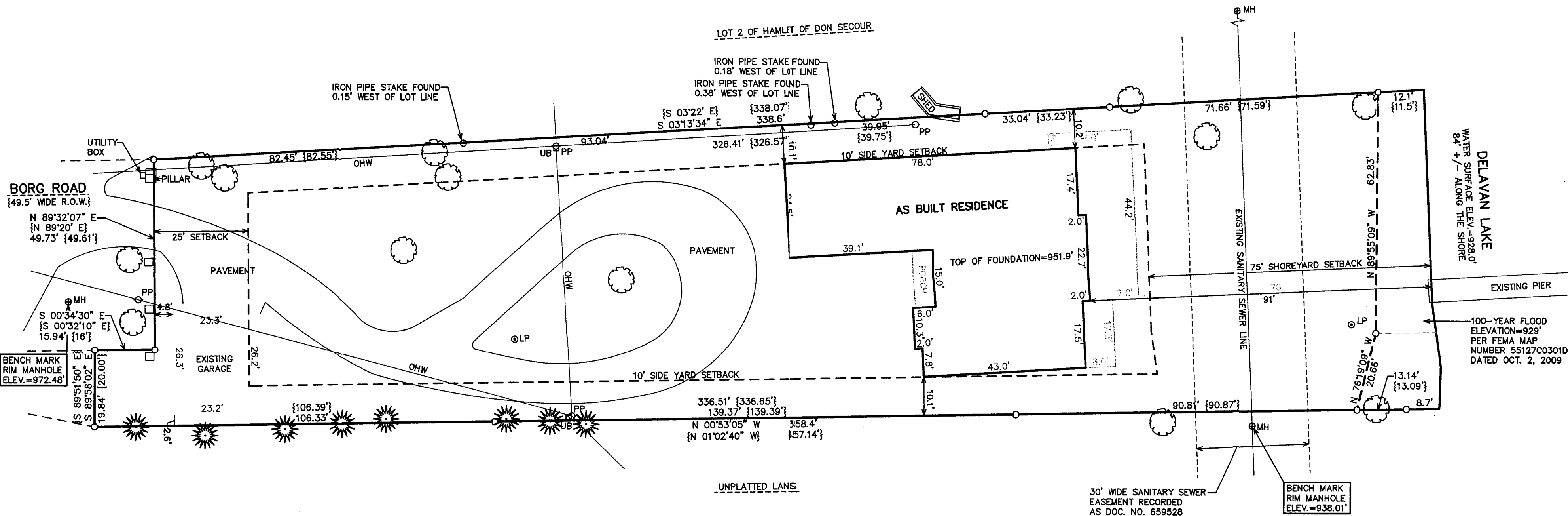

LEGEND  
O = 1" DIA. IRON PIPE STAKE FOUND  
{XXX} = RECORDED AS  
TOTAL LAND AREA = 26,320 SQ. FT. (0.60 ACRES)

NOTE: COPIES OF THIS MAP TO WHICH THE FOLLOWING CERTIFICATE  
WILL APPLY SHOW THE SURVEYOR'S ORIGINAL SEAL AND SIGNATURE  
IN RED INK. COPIES BY ANY OTHER MEANS MAY HAVE ALTERATIONS  
WHICH DO NOT REPRESENT THE SURVEYOR'S WORK PRODUCT.

I HEREBY CERTIFY THAT THE ABOVE DESCRIBED PROPERTY HAS BEEN  
SURVEYED UNDER MY DIRECTION AND THAT THE ABOVE MAP IS A TRUE  
REPRESENTATION THEREOF AND SHOWS THE SIZE AND LOCATION OF  
THE PROPERTY AND ITS EXTERIOR BOUNDARIES. THIS SURVEY IS  
MADE FOR THE USE OF THE PRESENT OWNERS OF THE PROPERTY, AND  
ALSO THOSE WHO PURCHASE, MORTGAGE, OR GUARANTEE THE TITLE  
THERETO WITHIN ONE YEAR FROM THE DATE HEREOF.

DATED: AUGUST 24, 2011

REVISED 12-01-2011  
TO SHOW SIZE & LOCATION OF  
AS BUILT RESIDENCE

*Peter S. Gordon*  
PETER S. GORDON R.L.S. 2101

10 5 0 10 20 30 40 50 60 70 80 90 100  
MAP SCALE IN FEET ORIGINAL 1" = 20'

2116-4906

FA4371-1